

1. Open the eEHX website from within eCW EHR via **Tools -> Launch eHX Browser**.

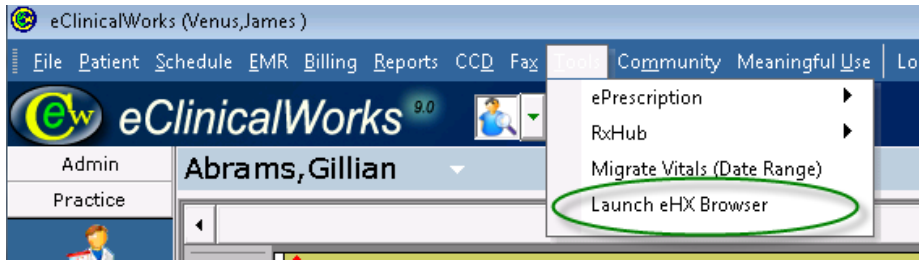

Internet Explorer 9 & 10 Browser Settings

These settings will enable the eEHX to function correctly with IE 9 & 10. Please note that Internet Explorer 8 is the only browser that supports the eCW EHR and eEHX without compatibility modifications at this time. *If you are unable to configure these settings please contact your local Systems Administrator. Your Administrator may be able to apply these changes at the domain level.*

2. Adjust Compatibility View Settings:

- From the Internet Explorer Menu select **Tools-> Compatibility View settings**.
- In the **Compatibility View settings** window add '**eclinicalweb.com**' to the compatibility view website list.

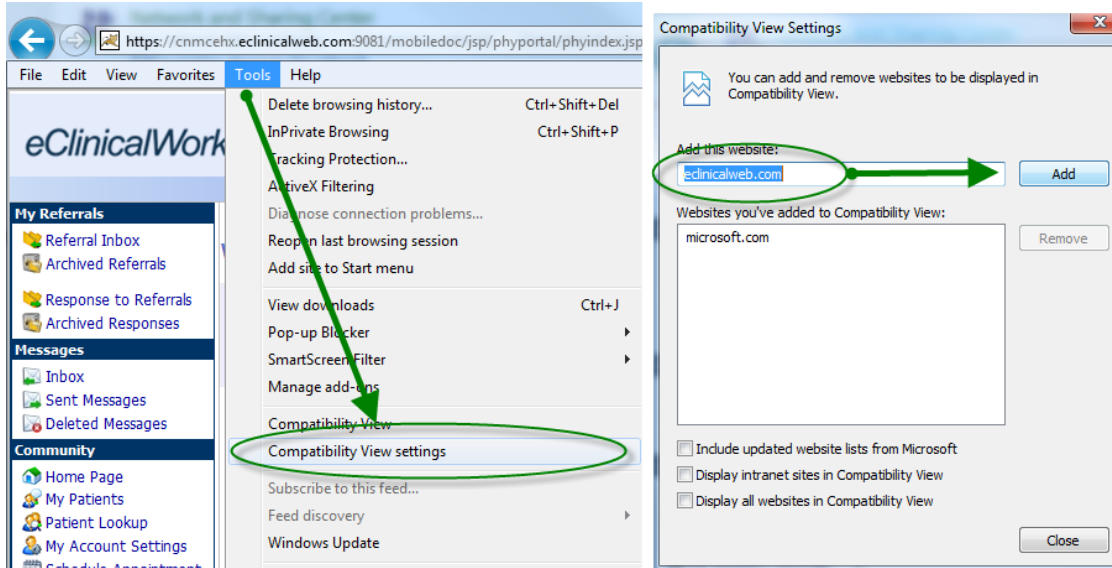

3 Adjust the Trusted Site Zone:

- From the Internet Explorer Menu select **Tools-> Internet Options** then click the **Security** tab.
 - Select the **Trusted Sites** security zone, then click the **Sites** button.
 - Add '**https://cnmcehx.eclinicalweb.com**' to the list of trusted websites.
 - Set the **Security level** for the **Trusted sites** zone to **low**.
 - *If the Security level is set to custom and the adjustment bar is not visible click the **Default Level** button to get the adjustment bar to appear.

